YESTERDAY

The Beatles

Do = F
Ditranspose + 5

Tempo = 94

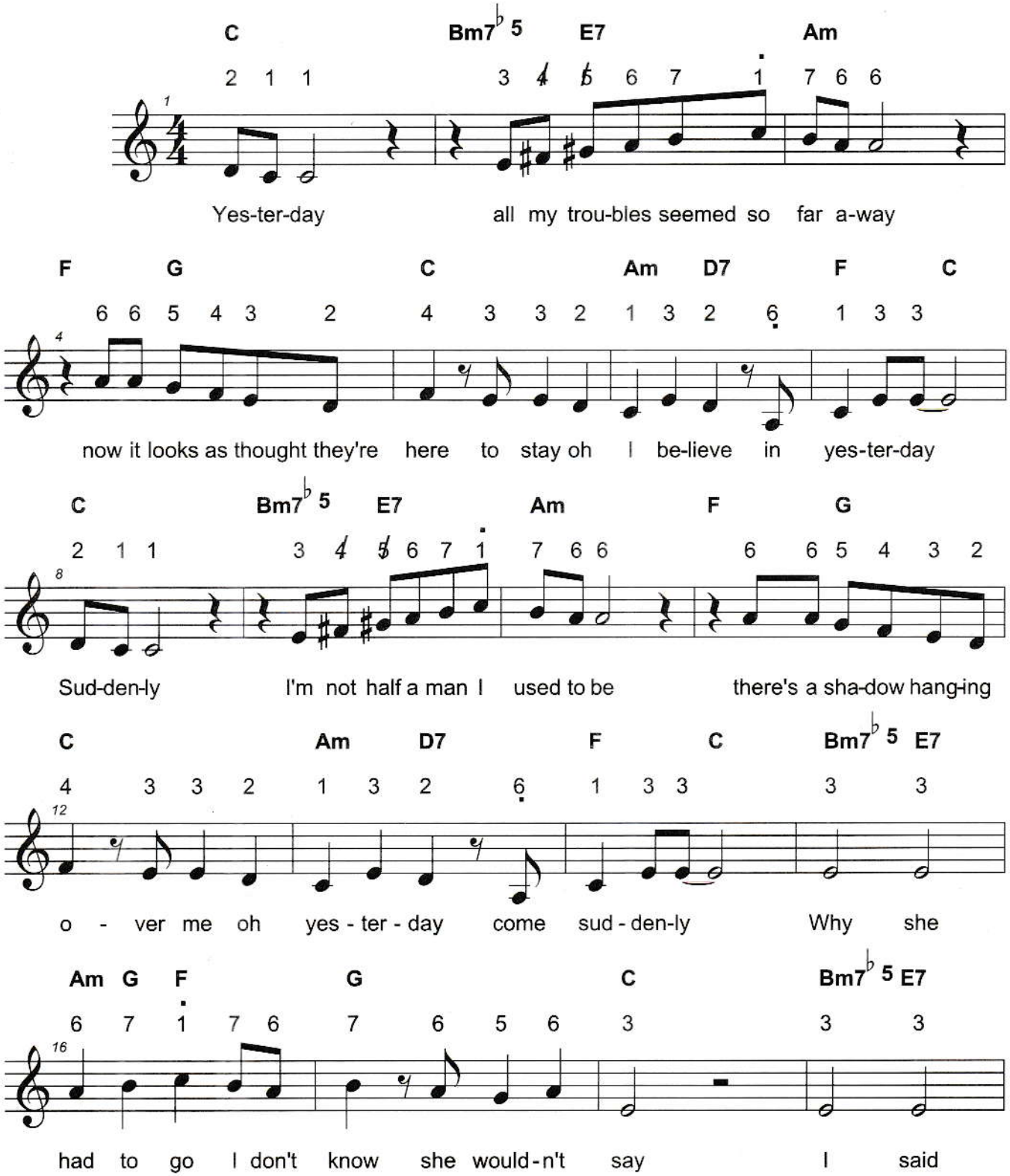

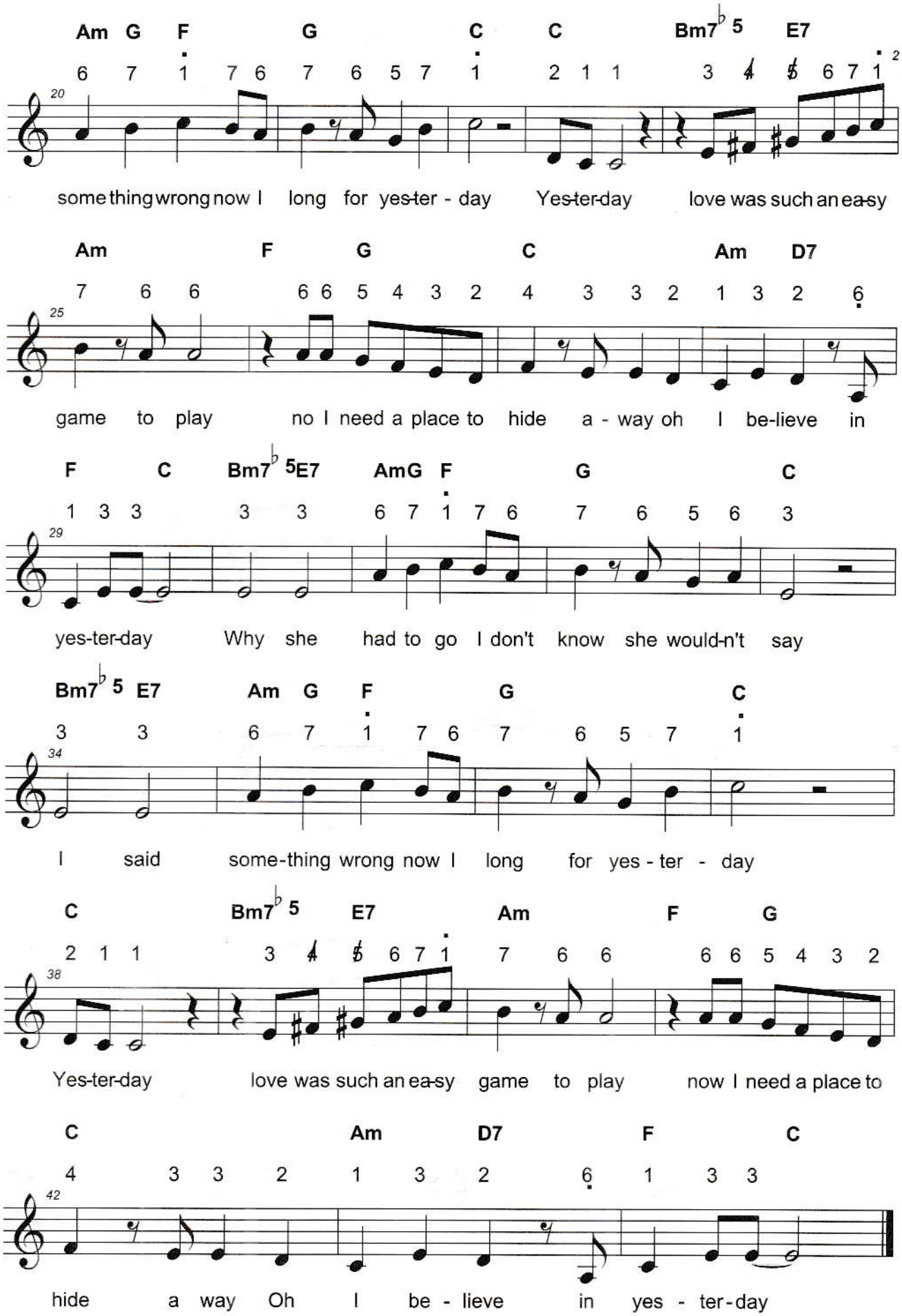
Am G F G C C Bm7♭5 E7
6 7 1 7 6 7 6 5 7 1 2 1 1 3 4 5 6 7 1
20
some thing wrong now I long for yes-ter - day Yes-ter-day love was such an ea-sy
Am F G C Am D7
7 6 6 6 6 5 4 3 2 4 3 3 2 1 3 2 6
25
game to play no I need a place to hide a - way oh I be-lieve in
F C Bm7♭5E7 AmG F G C
1 3 3 3 3 6 7 1 7 6 7 6 5 6 3
29
yes-ter-day Why she had to go I don't know she would-n't say
Bm7♭5 E7 Am G F G C
3 3 6 7 1 7 6 7 6 5 7 1
34
I said some-thing wrong now I long for yes - ter - day
C Bm7♭5 E7 Am F G
2 1 1 3 4 5 6 7 1 7 6 6 6 6 5 4 3 2
38
Yes-ter-day love was such an ea-sy game to play now I need a place to
C Am D7 F C
4 3 3 2 1 3 2 6 1 3 3
42
hide a way Oh I be - lieve in yes - ter-day